Journal of Decision Science and Optimization
Vol. 2 (2026), No. 3, pp. 191-218
DOI: https://doi.org/10.55578/jdso.2611.013

ARTICLE

Strategic Governance of Civil Aviation under Geopolitical Uncertainty: A Resilience Framework

Mohamed Ibrahim Hassan Farag[1,*]

1 Department of Business Administration, Military College of Management Sciences, Capital University, Helwan, Cairo, Egypt

*Corresponding author. Email: mohamed_ibrahim2020@feps.edu.eg

Received: 2 Nov 2026, Revised: 11 Nov 2026, Accepted: 17 Nov 2026, Published: 23 Nov 2026

Abstract

Civil aviation is a critical component of national infrastructure, supporting economic development, international connectivity, trade, tourism, and national security. However, growing geopolitical uncertainty, including strategic rivalry, armed conflicts, economic sanctions, cyber threats, and supply-chain disruptions, has exposed the limitations of governance approaches focused primarily on regulatory compliance and operational stability. Although previous research has examined aviation safety, security, resilience, and crisis management, it remains fragmented and offers limited guidance on governing national civil aviation systems under persistent geopolitical uncertainty. To address this gap, this study develops the Strategic Aviation Governance Framework (SAGF) as an integrated conceptual approach to strengthening aviation resilience. It adopts a conceptual research design based on an integrative synthesis of five knowledge domains: civil aviation governance, strategic governance, public administration, organizational resilience, and international political economy. The framework identifies seven complementary governance capabilities: strategic foresight, strategic intelligence, adaptive policymaking, cross-government coordination, digital and cyber governance, international cooperation, and organizational learning. Three illustrative case analyses examine the framework's practical relevance, while preliminary evaluation indicators and an institutional maturity scale are proposed to support its application. The study reconceptualizes aviation resilience as a governance capability emerging from the interaction of these dimensions. It contributes an integrated framework to guide institutional reform, strengthen policy coordination, and inform future empirical research. The framework and proposed assessment tools require further empirical validation.

Keywords: Civil aviation governance; Strategic governance; Geopolitical uncertainty; Organizational resilience; Strategic Aviation Governance Framework (SAGF).

1. INTRODUCTION

Civil aviation has become one of the most strategically significant components of contemporary national infrastructure, extending far beyond its traditional function of facilitating passenger and cargo transportation. It underpins economic growth, international trade, tourism, humanitarian operations, and global connectivity while serving as an essential enabler of national competitiveness and international integration. The increasing interconnectedness of the global economy has also exposed aviation systems to a broader range of geopolitical, technological, economic, and security risks that transcend conventional operational boundaries. Consequently, the effectiveness of national aviation systems is no longer determined solely by regulatory compliance or operational efficiency but increasingly by their capacity to anticipate, absorb, and adapt to external strategic disruptions. Recent geopolitical developments, including armed conflicts, airspace closures, economic sanctions, cyberattacks, supply chain disruptions, and intensifying strategic competition among major powers, have demonstrated how rapidly such events can affect the continuity of aviation services and generate cascading consequences across global transport networks [1-3].

https://doi.org/10.55578/jdso.2611.013
© 2026 The Authors. Published by Nexus Press B.V.

This is an open access article under the CC BY 4.0 license (https://creativecommons.org/licenses/by/4.0/).

The strategic importance of civil aviation has consequently expanded within national governance systems. Airports, airlines, air navigation service providers, regulatory authorities, and supporting digital infrastructures now constitute interconnected elements of critical national infrastructure whose performance directly influences economic resilience, emergency response capabilities, international diplomacy, and national security. This transformation has shifted the governance challenge from maintaining regulatory compliance alone toward ensuring institutional resilience under conditions of persistent uncertainty. Governance frameworks originally developed for relatively stable international environments are increasingly required to address interconnected risks that simultaneously affect political stability, technological systems, international mobility, critical infrastructure, and economic continuity [4,5].

The contemporary geopolitical environment differs fundamentally from that which shaped traditional aviation governance. The emergence of a more fragmented international order, growing strategic rivalry among major powers, technological decoupling, economic coercion, and the increasing weaponization of global interdependence have significantly altered the external environment in which national aviation systems operate. These developments have contributed to repeated airspace restrictions, disruptions in aircraft manufacturing and maintenance supply chains, limitations on technology transfer, and growing cyber vulnerabilities affecting aviation infrastructure. Rather than occurring independently, these developments interact across political, economic, technological, and security domains, creating systemic uncertainty that challenges the adaptive capacity of national aviation governance [3,6,7].

Growing scholarly attention has been devoted to the resilience of civil aviation in response to these developments. Existing research has advanced understanding of aviation safety, aviation security, airport resilience, crisis management, business continuity, digital transformation, and supply chain resilience. Parallel research in international relations and public governance has also examined the implications of geopolitical competition, institutional resilience, and adaptive governance. Nevertheless, these research streams have largely developed in isolation. Aviation studies predominantly examine operational responses to disruption, whereas governance research rarely addresses the institutional requirements of civil aviation systems operating under prolonged geopolitical uncertainty. As a result, relatively limited attention has been devoted to explaining how governments should strategically organize governance structures, coordinate institutions, and develop adaptive capabilities capable of sustaining resilient national aviation systems in an increasingly volatile international environment [8-10].

Addressing this gap requires moving beyond conventional interpretations of resilience as an operational outcome toward understanding resilience as a strategic governance capability. In this perspective, resilient aviation systems are not created solely through technological modernization or regulatory reform but through governance arrangements capable of integrating strategic foresight, strategic intelligence, adaptive policymaking, cross-government coordination, digital and cyber governance, international cooperation, and continuous organizational learning. These seven capabilities represent complementary institutional capacities through which governments can anticipate emerging threats, interpret strategic developments, coordinate responses, adapt policy arrangements, protect critical digital infrastructure, cooperate across national boundaries, and incorporate lessons from disruption into future decision-making. Such an approach reflects broader developments in strategic governance, where institutional adaptability, evidence-informed decision-making, and anticipatory governance have become increasingly important for managing complex policy environments characterized by uncertainty and rapid change [11-13].

Against this background, this study develops a conceptual framework for strengthening the strategic governance of civil aviation under conditions of geopolitical uncertainty. Specifically, it examines how contemporary geopolitical transformations reshape the governance requirements of national aviation systems and proposes the Strategic Aviation Governance Framework (SAGF) as an integrated governance model for enhancing institutional resilience. The study makes five principal contributions. **First**, it integrates insights from five knowledge domains: civil aviation governance, strategic governance, public administration, organizational resilience, and international political economy, into a unified analytical perspective. **Second**, it reconceptualizes civil aviation resilience as a governance capability rather than merely an operational

objective. **Third**, it introduces the Strategic Aviation Governance Framework (SAGF), which identifies seven interconnected governance capabilities required to strengthen resilient national aviation systems under persistent geopolitical uncertainty. **Fourth**, it examines the practical relevance of the proposed framework through illustrative analyses of three aviation-related cases involving geopolitical disruption, international airspace restrictions, and critical aviation system failure. These cases provide contextual illustrations of the governance challenges addressed by the framework rather than constituting formal empirical validation. **Fifth**, it proposes practical evaluation indicators for assessing the development and implementation of each governance capability, providing a preliminary basis for future institutional assessment and empirical research. Finally, the study provides governance and policy implications for governments, civil aviation authorities, and international organizations seeking to improve strategic preparedness and institutional adaptability within an increasingly complex global aviation environment.

The remainder of the paper is organized as follows. **Section 2** reviews the literature on strategic governance, civil aviation, and geopolitical uncertainty while identifying the principal theoretical and conceptual gaps. **Section 3** (Methodology) describes the conceptual research design adopted to develop the proposed framework. **Section 4** examines the changing nature of geopolitical risk and reassesses the limitations of conventional aviation governance, establishing the analytical foundation for the proposed framework. **Section 5** (Results: Strategic Aviation Governance Framework) presents the Strategic Aviation Governance Framework (SAGF) and explains its core governance capabilities, dynamic interactions, and practical operationalization. It also provides illustrative case analyses and proposes evaluation indicators for the seven capabilities. **Section 6** (Discussion and Policy Implications) discusses the theoretical, governance, and policy implications of the framework, including its practical relevance and limitations. **Section 7** presents the Future Research Agenda, identifying opportunities for empirical assessment and further development of the framework and its proposed indicators. **Section 8** concludes the paper by summarizing the study's principal theoretical, conceptual, and practical contributions.

2. LITERATURE REVIEW

Civil aviation governance has become increasingly complex as geopolitical uncertainty reshapes the institutional, operational, and strategic environment of global aviation. Governance models originally designed to ensure safety, security, and regulatory compliance now face challenges extending beyond the aviation sector. Understanding these developments requires integrating insights from strategic governance, aviation studies, public administration, organizational resilience, and international political economy. This section reviews these interconnected research streams, identifies their limitations, and establishes the conceptual foundation for the proposed Strategic Aviation Governance Framework.

2.1. Strategic Governance of Civil Aviation

Civil aviation governance has traditionally been based on internationally coordinated regulatory arrangements designed to ensure the safe, secure, and efficient operation of global air transport. Since the adoption of the Chicago Convention and the establishment of the International Civil Aviation Organization (ICAO), governance has focused on harmonizing technical standards, strengthening state oversight, and promoting international cooperation. This framework has significantly improved aviation safety, regulatory consistency, and global connectivity, establishing governance primarily as a system of regulatory oversight and compliance [1,14].

As the aviation sector has evolved, governance has expanded beyond regulatory oversight. Market liberalization, digital transformation, environmental pressures, and increasingly complex aviation networks have required more adaptive institutional arrangements. Contemporary governance is therefore understood as a collaborative process through which governments, regulatory agencies, industry stakeholders, and international organizations coordinate policy, build institutional capacity, and respond to emerging challenges.

Effective governance increasingly depends on institutional adaptability, collaborative decision-making, and long-term strategic capacity rather than regulatory compliance alone [8,11].

This evolution has generated several complementary research streams. Regulatory governance focuses on oversight, certification, and international standardization. Safety and security governance emphasizes risk management, safety management systems, cybersecurity, and aviation security. More recent research incorporates sustainability, digital transformation, and collaborative governance, reflecting growing attention to environmental performance, technological innovation, stakeholder coordination, and public–private partnerships [1,4,5]. Together, these perspectives have broadened understanding of governance within increasingly complex aviation systems.

Despite these advances, the literature remains predominantly operational in orientation. Existing research largely seeks to improve regulatory performance, operational safety, cybersecurity, and organizational efficiency, while giving comparatively limited attention to governance under persistent geopolitical uncertainty. Contemporary risks, including armed conflict, economic sanctions, technological fragmentation, cyber threats, and supply-chain disruption, extend beyond the scope of conventional aviation regulation and increasingly require coordinated action across transportation, foreign affairs, national security, digital governance, and international institutions. Consequently, governance should be understood not only as a regulatory function but also as a strategic institutional capability that enables governments to anticipate, coordinate, and adapt to multidimensional risks [6,9].

A further limitation is the fragmentation of current scholarship. Research on aviation governance, strategic governance, resilience, crisis management, and geopolitical risk has largely developed in parallel rather than through integrated analysis. Aviation studies emphasize operational resilience, whereas governance research rarely addresses the institutional requirements of civil aviation under prolonged geopolitical uncertainty. As a result, there remains a need for a comprehensive framework that integrates strategic foresight, strategic intelligence, adaptive policymaking, cross-government coordination, digital and cyber governance, international cooperation, and organizational learning into a unified model for strengthening national aviation resilience. This gap provides the foundation for the Strategic Aviation Governance Framework (SAGF) proposed in this study.

The evolution of civil aviation governance demonstrates a gradual shift from regulatory compliance toward broader institutional responsibilities. Table 1 summarizes this evolution and highlights the principal conceptual gap addressed by the proposed framework.

Table 1. Evolution of Civil Aviation Governance Research

Governance Perspective	Primary Focus	Key Strength	Principal Limitation
Regulatory Governance	Compliance with international standards and regulatory oversight	Global harmonization and operational consistency	Limited strategic orientation toward emerging geopolitical risks
Safety and Security Governance	Risk management, safety management systems (SMS), aviation security	High levels of operational safety and security	Focuses primarily on operational rather than systemic resilience
Sustainability Governance	Environmental performance, decarbonization, sustainable aviation	Supports long-term sector sustainability	Limited integration with strategic governance and geopolitical challenges

Digital and Collaborative Governance	Digital transformation, stakeholder collaboration, innovation	Improves institutional coordination and technological capability	Often addresses technological change without considering geopolitical dynamics
Strategic Aviation Governance (Proposed)	Seven interconnected capabilities: strategic foresight, strategic intelligence, adaptive policymaking, cross-government coordination, digital and cyber governance, international cooperation, and organizational learning	Integrates strategic, institutional, technological, and cooperative capacities to manage persistent geopolitical uncertainty	Establishes an integrated conceptual framework requiring future empirical validation

***Source**: Developed by the author based on the synthesis of the literature.*

As shown in Table 1, civil aviation governance has progressively expanded from regulatory oversight to encompass safety, sustainability, digital transformation, and collaborative governance. However, these perspectives continue to address governance largely through sector-specific lenses. The Strategic Aviation Governance Framework extends this literature by integrating these complementary perspectives within a unified governance architecture designed to strengthen institutional resilience under persistent geopolitical uncertainty.

2.2. Civil Aviation under Geopolitical Uncertainty

Civil aviation has historically operated within an international system characterized by extensive regulatory cooperation, open air transport markets, and relatively predictable institutional arrangements. Over the past decade, however, this operating environment has undergone profound transformation. The emergence of a more fragmented geopolitical landscape, intensifying strategic competition among major powers, regional conflicts, technological decoupling, cyber insecurity, and economic coercion has fundamentally altered the conditions under which national aviation systems function. Rather than representing temporary disruptions, these developments increasingly constitute a persistent strategic context that continuously shapes aviation governance, investment decisions, infrastructure planning, and international cooperation [3,6].

Unlike conventional operational risks, geopolitical uncertainty generates interconnected and cascading effects across the aviation ecosystem. Airspace restrictions alter global route structures and increase operational costs, sanctions disrupt aircraft leasing and maintenance arrangements, supply-chain interruptions delay fleet modernization, and technological restrictions constrain access to critical aviation systems. Simultaneously, cyber threats directed at airports, air navigation service providers, and digital communication networks expose vulnerabilities that extend beyond operational safety to affect national security and economic continuity. These risks rarely occur in isolation; instead, they interact across political, technological, economic, and institutional domains, creating systemic challenges that exceed the capacity of traditional risk management approaches [4,5].

Recent research has increasingly recognized the importance of resilience in addressing these evolving challenges. Studies within aviation management emphasize operational continuity, airport resilience, crisis preparedness, and disruption management, particularly following the COVID-19 pandemic and subsequent geopolitical crises. Parallel developments in public governance and resilience scholarship highlight the importance of institutional adaptability, collaborative governance, strategic foresight, and dynamic policymaking when managing complex and uncertain environments. Although these research traditions provide valuable insights independently, they remain only partially integrated. Aviation research predominantly focuses on maintaining operational performance during disruptive events, whereas

governance scholarship often discusses resilience in generic institutional terms without explicitly addressing the distinctive governance challenges confronting national civil aviation systems [9,15].

International political economy offers an additional perspective that remains underutilized within aviation governance research. Contemporary geopolitical competition increasingly relies on the strategic use of economic networks, technological standards, critical infrastructure, and global supply chains as instruments of influence. The concept of weaponized interdependence illustrates how highly interconnected international systems can simultaneously facilitate cooperation and create new forms of strategic vulnerability [6]. For civil aviation, these dynamics are reflected in growing dependence on globally distributed manufacturing networks, satellite navigation systems, digital infrastructure, maintenance ecosystems, and international regulatory cooperation. As geopolitical tensions intensify, these interdependencies become potential sources of institutional vulnerability requiring governance responses that extend beyond conventional aviation regulation.

The growing convergence between geopolitical uncertainty and aviation governance therefore necessitates a broader understanding of resilience. Rather than treating resilience solely as the ability to recover from operational disruption, contemporary governance must emphasize institutional preparedness, strategic anticipation, adaptive policymaking, and coordinated decision-making across governmental and international actors. Such an approach recognizes that resilient aviation systems are shaped as much by governance capacity as by technological capability or operational performance. It also highlights the importance of public administration in translating strategic priorities into institutional responsibilities, coordination arrangements, and implementable policy responses. This conceptual shift provides the basis for reconsidering resilience as a strategic governance capability and sets the stage for identifying the theoretical and conceptual gaps addressed by the proposed Strategic Aviation Governance Framework.

The preceding discussion demonstrates that geopolitical uncertainty influences civil aviation through multiple interconnected pathways rather than isolated operational events. To illustrate these relationships, Figure 1 summarizes the principal channels through which geopolitical developments affect national aviation systems and ultimately reshape governance requirements.

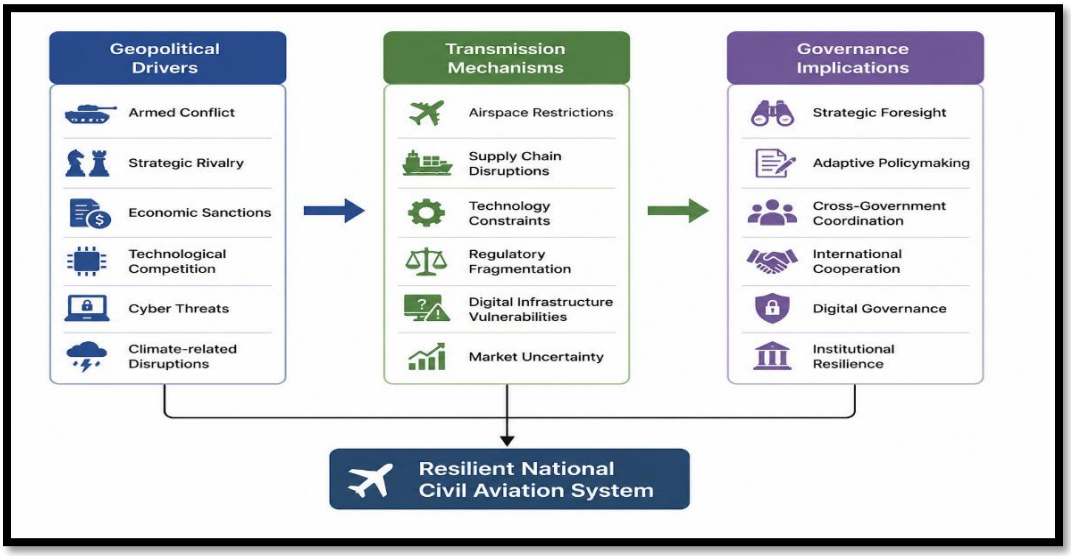

Figure 1. Geopolitical Risk Transmission Pathways Affecting Civil Aviation

Source: *Developed by the author.*

Figure 1 demonstrates that geopolitical uncertainty influences civil aviation through interconnected transmission mechanisms that extend well beyond operational disruption. Political events reshape technological systems, supply chains, regulatory cooperation, and institutional decision-making

simultaneously, reinforcing the need for governance approaches capable of managing systemic rather than isolated risks. This broader perspective provides the conceptual bridge to the next subsection, which critically evaluates the limitations of existing scholarship and identifies the research gap addressed by the Strategic Aviation Governance Framework.

2.3. Critical Synthesis and Research Gap

The literature on civil aviation governance has expanded considerably, moving beyond regulatory oversight and operational safety to incorporate resilience, digital transformation, sustainability, and collaborative governance. At the same time, research in public governance, strategic management, and international political economy has advanced understanding of institutional adaptability, strategic decision-making, and geopolitical uncertainty. Despite these developments, these research streams remain only weakly integrated, limiting understanding of how governance systems should respond to the increasingly interconnected geopolitical challenges confronting civil aviation.

A first limitation concerns the prevailing interpretation of aviation resilience. Existing studies have significantly improved understanding of operational continuity, crisis management, business continuity, and post-disruption recovery. However, resilience is generally viewed as the capacity of aviation organizations to recover from specific disruptions rather than as an institutional governance capability supporting long-term preparedness under persistent geopolitical uncertainty [4,15].

A second limitation relates to the treatment of geopolitical uncertainty. Current research commonly examines armed conflicts, sanctions, technological competition, cyber threats, supply-chain disruption, and economic coercion as separate categories of risk. In practice, these developments interact across political, economic, technological, and security domains, creating cascading effects that simultaneously influence aviation regulation, digital infrastructure, international mobility, technological access, and economic connectivity. Governance approaches designed to address isolated disruptions therefore provide limited support for managing the systemic complexity that increasingly characterizes civil aviation [3,6].

A third limitation concerns the institutional dimension of aviation governance. Although ICAO provides globally harmonized standards for aviation safety and oversight, comparatively little research explains how governments should organize governance arrangements capable of responding to prolonged geopolitical uncertainty. Existing studies rarely examine coordination between civil aviation authorities and institutions responsible for national security, foreign affairs, digital governance, emergency management, intelligence, and economic policy. Consequently, the institutional architecture required to strengthen national aviation resilience remains insufficiently developed [9,11].

A fourth limitation concerns the limited operationalization of strategic governance capabilities. Although the literature recognizes the importance of foresight, intelligence, coordination, adaptability, digital capacity, international cooperation, and organizational learning, it provides insufficient integration of these elements into a coherent aviation-specific governance model. Moreover, the absence of clearly specified evaluation criteria makes it difficult to assess how effectively national institutions develop and implement these capabilities.

Collectively, these limitations indicate that current scholarship remains largely operational, sector-specific, and reactive. While considerable attention has been devoted to regulatory performance and operational resilience, far less effort has focused on governance systems capable of anticipating geopolitical change, coordinating cross-government action, and adapting institutional arrangements to evolving strategic conditions. As a result, the literature lacks an integrated governance perspective linking the seven complementary capabilities of strategic foresight, strategic intelligence, adaptive policymaking, cross-government coordination, digital and cyber governance, international cooperation, and organizational learning.

To address these shortcomings, this study proposes the Strategic Aviation Governance Framework (SAGF). Rather than replacing existing regulatory approaches, the framework integrates insights from five

knowledge domains: civil aviation governance, strategic governance, public administration, organizational resilience, and international political economy into a unified governance architecture for resilient national civil aviation systems. In doing so, it reconceptualizes resilience as a governance capability and provides a conceptual foundation for future empirical research and policy development. The framework also seeks to connect its proposed governance capabilities with practical evaluation indicators, thereby providing a preliminary basis for assessing institutional preparedness and identifying areas requiring further development.

Table 2 summarizes the principal gaps identified in the literature and demonstrates how the proposed framework addresses each of them.

Table 2. Critical Literature Gaps and the Contribution of the Strategic Aviation Governance Framework

Literature Gap	Limitation in Existing Research	Contribution of the Present Study
Operational focus	Emphasis on safety, security, and disruption recovery	Repositions resilience as a strategic governance capability
Fragmented geopolitical analysis	Risks examined independently rather than systemically	Integrates geopolitical uncertainty into aviation governance
Limited institutional perspective	Weak attention to cross-government coordination	Develops an integrated governance architecture involving government and aviation institutions
Reactive governance	Focus on crisis response after disruptions occur	Emphasizes strategic foresight, strategic intelligence, and adaptive policymaking
Limited theoretical integration	Aviation, governance, and geopolitics examined separately	Introduces SAGF as an interdisciplinary conceptual model integrating five knowledge domains
Limited capability integration and evaluation	Governance capabilities are insufficiently integrated and lack clearly specified evaluation criteria	Identifies seven interconnected capabilities and proposes preliminary indicators for assessing their institutional development and implementation

***Source**: Developed by the author.*

As shown in Table 2, the principal contribution of this study extends beyond identifying weaknesses in existing research. The proposed framework integrates governance capabilities that have largely been examined independently and brings them together within a coherent architecture for strengthening resilient national civil aviation systems under persistent geopolitical uncertainty. By linking these capabilities to proposed evaluation indicators and illustrative case analyses, the study also provides a practical starting point for examining how the framework may be applied and assessed in different national contexts. It establishes a foundation for future empirical validation and comparative governance research.

3. METHODOLOGY

Following the identification of the principal theoretical and conceptual gaps in the literature, this section outlines the methodological approach adopted to develop the Strategic Aviation Governance Framework (SAGF). Because the study aims to advance theory rather than test hypotheses empirically, the framework is developed through the critical integration of multidisciplinary knowledge on civil aviation governance, strategic governance, resilience, and geopolitical uncertainty. The methodological approach also incorporates illustrative case analysis to examine the practical relevance of the proposed framework and the relationship between its governance capabilities and documented aviation-related disruptions.

This study adopts **a conceptual research design**, which is appropriate when existing knowledge is dispersed across multiple disciplines and the objective is to generate new theoretical understanding by integrating fragmented concepts into a coherent analytical framework rather than examining causal relationships empirically (Jaakkola, 2020). Given the multidisciplinary nature of aviation governance, this approach provides a suitable basis for examining the relationships among governance capabilities, geopolitical uncertainty, and institutional resilience.

The study employs **an integrative knowledge synthesis** rather than a formal systematic literature review. Unlike systematic reviews that evaluate empirical evidence using predefined inclusion criteria, integrative synthesis combines theoretical studies, conceptual research, policy analyses, and institutional reports from different disciplines. This approach facilitates the identification of conceptual relationships, highlights areas of convergence and fragmentation, and supports the development of new theoretical frameworks [17,18]. Accordingly, the study does not claim exhaustive coverage of all publications in the field. Instead, it draws on relevant scholarly and institutional sources selected for their contribution to understanding civil aviation governance, strategic decision-making, institutional resilience, and geopolitical risk.

The framework draws upon five complementary domains: civil aviation governance, strategic governance, public administration, organizational resilience, and international political economy. Sources include peer-reviewed journal articles, scholarly books, and reports published by leading international organizations, including the International Civil Aviation Organization (ICAO), the International Air Transport Association (IATA), the European Union Aviation Safety Agency (EASA), the Organisation for Economic Co-operation and Development (OECD), and the World Economic Forum (WEF). These sources collectively provide the theoretical and policy foundations for understanding aviation governance, institutional adaptation, geopolitical risk, and resilience. The integration of these five domains provides the basis for identifying the institutional and strategic requirements that are subsequently translated into the seven governance capabilities of the SAGF.

Framework development followed an iterative process of theoretical synthesis. First, the literature was analyzed to identify dominant perspectives on civil aviation governance and the governance challenges associated with geopolitical uncertainty. Second, concepts were compared across disciplines to identify areas of convergence and fragmentation. Finally, the governance capabilities consistently identified in the literature were integrated into the Strategic Aviation Governance Framework (SAGF), linking geopolitical uncertainty with strategic governance, adaptive policymaking, institutional coordination, and resilient national civil aviation systems. The synthesis resulted in seven interconnected capabilities: strategic foresight, strategic intelligence, adaptive policymaking, cross-government coordination, digital and cyber governance, international cooperation, and organizational learning. These capabilities were organized according to their complementary roles in anticipating strategic threats, interpreting emerging risks, adapting institutional responses, coordinating governmental action, protecting critical digital infrastructure, maintaining international cooperation, and incorporating lessons from disruption.

To examine the practical relevance of the proposed framework, the study also employs an illustrative case-analysis approach based on three aviation-related cases. The cases were purposively selected to represent different forms of disruption and governance challenges rather than to provide a statistically representative sample. The first examines the consequences of the Russia–Ukraine conflict for European aviation, particularly airspace restrictions and the resulting requirements for strategic coordination and safety-related decision-making. The second examines the restrictions affecting Qatar-registered aircraft during the 2017 Gulf diplomatic crisis, highlighting the relationship between geopolitical tensions, international aviation arrangements, and institutional cooperation. The third examines the August 2023 UK National Air Traffic Services (NATS) flight-planning system failure, illustrating the importance of digital governance, operational continuity, and organizational learning.

The case analysis draws on publicly available institutional and documentary sources, including materials published by EASA, EUROCONTROL, the UK Civil Aviation Authority, and the International Court of Justice. Each case is examined in relation to the nature of the disruption, the documented institutional or governance responses, and the SAGF capabilities that help explain the relevant governance requirements. The purpose is to illustrate how the proposed framework can be applied to different aviation governance challenges, not to establish causal relationships, rank national governance systems, or claim empirical validation of the framework.

In addition, the study develops preliminary evaluation indicators for each of the seven governance capabilities. These indicators are derived conceptually from the functions assigned to the respective capabilities and are intended to provide observable criteria through which future researchers and aviation institutions may assess their development and implementation. A proposed five-level institutional maturity scale is used to distinguish between Initial, Developing, Established, Integrated, and Adaptive governance practices. However, these indicators and the maturity scale are proposed analytical instruments rather than empirically validated measurement scales. Their reliability, construct validity, and applicability across different national contexts require further investigation.

This study does not evaluate existing governance systems or compare national aviation authorities empirically. Instead, it develops a theoretically grounded framework that organizes existing knowledge and provides a foundation for future empirical research, comparative case studies, governance capability assessment, and policy development across different institutional and geopolitical contexts. The illustrative cases and proposed indicators extend the conceptual discussion toward practical application while preserving the distinction between theoretical framework development and empirical testing.

4. REFRAMING CIVIL AVIATION GOVERNANCE UNDER GEOPOLITICAL UNCERTAINTY

The preceding sections demonstrated that contemporary aviation governance operates within an increasingly complex geopolitical environment while existing governance models remain largely rooted in regulatory compliance and operational resilience. Building on this foundation, this section argues that recent geopolitical transformations require a broader conceptualization of aviation governance. Rather than viewing geopolitical uncertainty as a series of isolated disruptions, the discussion reframes it as a structural governance challenge that necessitates new institutional capabilities for anticipation, coordination, adaptation, and strategic decision-making.

4.1. The Changing Nature of Geopolitical Risk

The geopolitical environment surrounding civil aviation has undergone a profound transformation over the past decade. Traditional aviation governance models largely assumed that geopolitical disturbances were exceptional events capable of temporarily disrupting otherwise stable international aviation systems. Contemporary developments suggest a fundamentally different reality. Geopolitical uncertainty has become a persistent feature of the international system, characterized by strategic competition among major powers, regional conflicts, economic fragmentation, technological rivalry, cyber insecurity, and the increasing use of economic and political instruments to influence global connectivity. Rather than emerging as isolated events, these developments interact across political, economic, technological, and security domains, generating systemic uncertainty that extends well beyond the scope of conventional aviation risk management [3,10].

For national civil aviation systems, the implications are substantial. Modern aviation networks depend upon highly interconnected international arrangements involving airspace agreements, aircraft manufacturing, maintenance services, navigation technologies, digital infrastructure, financial systems, energy markets, and regulatory cooperation. Consequently, geopolitical disruptions originating outside the aviation sector frequently produce cascading effects throughout the aviation ecosystem. Airspace restrictions reshape global route structures, economic sanctions interrupt aircraft leasing and maintenance supply chains, technological restrictions constrain fleet modernization, while cyberattacks threaten the continuity of increasingly

digitalized aviation operations. These interconnected vulnerabilities demonstrate that contemporary aviation governance must address strategic interdependence rather than isolated operational events [5,6].

An important consequence of this transformation is the growing convergence between national security and civil aviation governance. Decisions affecting aviation are increasingly shaped by foreign policy, defense planning, cybersecurity strategies, critical infrastructure protection, and economic security considerations. Civil aviation authorities therefore operate within a broader governance environment that requires continuous coordination with multiple governmental institutions and international partners. Under these conditions, governance effectiveness depends not only on regulatory competence but also on the institutional capacity to integrate information, expertise, and strategic decision-making across organizational boundaries. This evolution reflects a broader shift in public governance, where resilience increasingly depends on collaborative and adaptive institutional arrangements capable of addressing complex cross-sector challenges [9,11].

This changing environment suggests that geopolitical uncertainty should no longer be understood as an external operational risk but as a structural governance condition that continuously shapes the resilience of national aviation systems. Such a perspective redirects attention from responding to individual disruptions toward strengthening the institutional capabilities required for strategic anticipation, adaptive policymaking, coordinated decision-making, and long-term resilience. Accordingly, the principal challenge confronting policymakers is no longer limited to improving operational preparedness but extends to redesigning governance systems capable of functioning effectively within an increasingly volatile and interconnected geopolitical environment. This transition provides the conceptual basis for reassessing the adequacy of conventional aviation governance, which is examined in the following subsection.

The discussion above indicates that the transformation of the geopolitical environment has fundamentally altered the governance requirements of civil aviation. To clarify this transition, Table 3 contrasts the characteristics of traditional aviation governance with the strategic governance perspective advocated in this study. Rather than representing a simple modernization of existing regulatory systems, the comparison illustrates a broader institutional shift toward governance models capable of anticipating, adapting to, and managing systemic geopolitical uncertainty.

Table 3. From Traditional Aviation Governance to Strategic Aviation Governance

Governance Dimension	Traditional Aviation Governance	Strategic Aviation Governance
Primary objective	Regulatory compliance and operational safety	Long-term resilience and strategic continuity
Governance orientation	Reactive and rule-based	Proactive, adaptive, and intelligence-driven
Risk perspective	Operational and technical risks	Systemic geopolitical and strategic risks
Decision-making	Hierarchical and sector-specific	Integrated, cross-government, and collaborative
Planning horizon	Short- to medium-term	Long-term strategic foresight
Institutional coordination	Primarily within the aviation sector	Whole-of-government and multi-stakeholder coordination
Information base	Historical performance and regulatory reporting	Predictive intelligence, scenario analysis, and early warning
Adaptation mechanism	Regulatory revision after disruption	Continuous learning, strategic adaptation, and institutional flexibility

Performance focus	Safety, security, and operational efficiency	National resilience, governance capacity, and strategic preparedness

Source: *Developed by the author based on the synthesis of the literature.*

As Table 3 illustrates, the evolution of aviation governance involves more than expanding regulatory responsibilities or improving operational performance. It reflects a fundamental transformation in how governments perceive and manage uncertainty. Whereas traditional governance emphasizes compliance within relatively stable environments, strategic governance seeks to strengthen institutional capacities for anticipation, coordination, and adaptation in the face of persistent geopolitical volatility. This conceptual shift provides the foundation for examining why conventional governance approaches have become increasingly inadequate for addressing the multidimensional risks confronting contemporary civil aviation systems.

4.2. Why Traditional Aviation Governance Is No Longer Sufficient

The governance architecture underpinning contemporary civil aviation has achieved remarkable success in establishing internationally harmonized standards for safety, security, and operational oversight. Through the leadership of the International Civil Aviation Organization (ICAO) and the implementation of globally recognized regulatory frameworks, national aviation authorities have substantially strengthened aviation safety, regulatory consistency, and international interoperability. These achievements remain fundamental to the effective functioning of the global aviation system. However, the strategic environment within which these institutional arrangements operate has evolved more rapidly than the governance structures themselves. As geopolitical uncertainty becomes increasingly persistent, multidimensional, and interconnected, governance models primarily designed for regulatory oversight encounter growing difficulties in addressing challenges that extend beyond the traditional boundaries of civil aviation [1,14].

A principal limitation of conventional aviation governance lies in its predominantly **reactive orientation**. Existing institutional arrangements typically respond to disruptions through regulatory amendments, contingency planning, or post-crisis organizational adjustments after risks have already materialized. While these mechanisms remain highly effective for addressing technical failures, safety incidents, or localized operational disruptions, they are less capable of managing geopolitical developments that evolve gradually, interact across multiple policy domains, and generate cascading effects throughout national and international aviation systems. Strategic competition, economic sanctions, technological decoupling, cyber threats, and supply-chain disruptions rarely emerge as isolated events; instead, they reinforce one another, creating governance challenges that require anticipatory rather than exclusively reactive institutional responses [3,10].

A second limitation concerns the **fragmentation of institutional responsibilities**. Civil aviation authorities traditionally concentrate on aviation regulation, safety oversight, and compliance with international standards, whereas issues relating to national security, foreign policy, cybersecurity, economic resilience, and critical infrastructure protection are generally managed by separate governmental institutions. Under conditions of prolonged geopolitical uncertainty, however, these policy domains have become increasingly interdependent. Decisions concerning airspace access, technology procurement, international partnerships, digital infrastructure, and emergency preparedness frequently require coordinated action across multiple ministries and agencies. Without institutional mechanisms that facilitate integrated decision-making, governments risk policy fragmentation, delayed responses, and reduced resilience across the national aviation system [9,11].

A further limitation is the limited incorporation of **strategic anticipation** into aviation governance. Traditional governance models prioritize maintaining operational stability and regulatory compliance but devote comparatively less attention to identifying emerging geopolitical trends before they develop into strategic disruptions. Strengthening institutional resilience increasingly depends on capabilities such as

strategic foresight, horizon scanning, scenario planning, and intelligence-informed policymaking that enable governments to anticipate uncertainty rather than simply react to it. The uneven integration of these capabilities across national aviation systems limits institutional preparedness and reduces the capacity to manage complex geopolitical developments proactively [10,19].

The accelerating pace of **technological transformation** further exposes the limitations of conventional governance. Digitalization, artificial intelligence, autonomous aviation technologies, and increasingly interconnected operational systems offer significant opportunities to improve efficiency, safety, and decision-making. At the same time, they create new governance challenges related to cybersecurity, digital sovereignty, algorithmic accountability, data governance, and technological dependence. Governance frameworks originally designed for predominantly physical infrastructure are therefore insufficient for managing the strategic implications of an increasingly digital aviation ecosystem. Building resilient aviation systems consequently requires governance arrangements capable of integrating technological innovation with institutional adaptability, cross-sector coordination, and long-term strategic planning [5,12].

These limitations should not be interpreted as shortcomings of the international regulatory framework itself. On the contrary, they demonstrate that **regulatory excellence alone is no longer sufficient** to address the strategic realities confronting contemporary civil aviation. National aviation systems increasingly require governance approaches that combine technical oversight with strategic anticipation, institutional integration, adaptive policymaking, and continuous organizational learning. This evolution represents a broader transition from governing aviation primarily as a regulated transportation sector toward governing it as a strategic component of national resilience and critical infrastructure. The following subsection builds upon this argument by outlining the principles of **Strategic Aviation Governance** as the conceptual foundation for strengthening resilient national civil aviation systems.

4.3. Toward Strategic Aviation Governance

The limitations of conventional aviation governance suggest that strengthening national civil aviation systems requires more than incremental regulatory reform. The growing frequency, interconnectedness, and strategic consequences of geopolitical disruptions call for a governance paradigm capable of anticipating uncertainty, coordinating institutional responses, and continuously adapting to changing external conditions. Such a paradigm extends beyond the administration of aviation regulations by recognizing civil aviation as a strategic component of critical national infrastructure whose resilience depends upon effective governance across multiple policy domains. From this perspective, the present study introduces **Strategic Aviation Governance** as an integrative governance approach designed to strengthen institutional resilience within an increasingly complex geopolitical environment.

Strategic Aviation Governance can be defined as **the institutional capacity of national aviation systems to anticipate, coordinate, adapt, and learn in response to evolving geopolitical challenges while maintaining the safety, security, continuity, and sustainability of civil aviation.** Unlike conventional governance approaches that primarily emphasize regulatory compliance and operational oversight, this perspective positions strategic decision-making, institutional adaptability, and long-term resilience at the center of aviation governance. It encourages governments to strengthen governance capabilities before disruptions occur rather than relying predominantly on reactive crisis management. This interpretation is consistent with contemporary public governance scholarship, which increasingly views governments as adaptive institutions that create public value through collaboration, strategic learning, and continuous institutional renewal [8,11].

A defining characteristic of Strategic Aviation Governance is its recognition that resilient aviation systems cannot be achieved by civil aviation authorities acting independently. Contemporary geopolitical disruptions increasingly cut across transportation, foreign affairs, defense, digital infrastructure, economic policy, customs administration, emergency management, and critical infrastructure protection. As a result, strengthening aviation resilience requires a **whole-of-government approach** in which strategic decisions are

coordinated across multiple public institutions while maintaining effective collaboration with international organizations and industry stakeholders. Such institutional integration improves policy coherence, accelerates crisis response, and strengthens the capacity of governments to manage complex cross-sector challenges [9,12].

Strategic Aviation Governance also emphasizes **anticipatory governance** as a core institutional capability. Rather than relying exclusively on historical experience or reactive regulatory responses, governments should integrate strategic foresight, horizon scanning, scenario planning, geopolitical intelligence, and continuous environmental monitoring into routine policy processes. These capabilities enable decision-makers to identify emerging risks, evaluate alternative policy options, and prepare adaptive responses before geopolitical developments generate significant operational or economic consequences. Advances in artificial intelligence, predictive analytics, and digital decision-support systems further enhance these capabilities by improving situational awareness and supporting evidence-informed policymaking under conditions of uncertainty. Consequently, digital technologies should be understood not merely as operational tools but as strategic enablers of adaptive governance and institutional resilience [13,20].

Ultimately, Strategic Aviation Governance represents a shift from viewing governance as a mechanism for regulatory compliance toward understanding it as a dynamic institutional capability that continuously strengthens resilience through anticipation, coordination, adaptation, and organizational learning. This perspective provides the conceptual foundation for the **Strategic Aviation Governance Framework (SAGF)** developed in the following section, where these governance capabilities are integrated into a comprehensive framework for enhancing the resilience of national civil aviation systems under persistent geopolitical uncertainty.

To summarize the essential characteristics of Strategic Aviation Governance, Table 4 presents the core governance capabilities that distinguish this approach from conventional aviation governance models. These capabilities are derived from the critical synthesis of five knowledge domains: civil aviation governance, strategic governance, public administration, organizational resilience, and international political economy. They constitute the conceptual building blocks of the framework developed in the following section.

Table 4. Core Capabilities of Strategic Aviation Governance

Governance Capability	Strategic Purpose	Expected Contribution to Aviation Resilience
Strategic foresight	Anticipate geopolitical developments	Earlier identification of emerging risks
Adaptive policymaking	Revise policies in response to changing conditions	Greater institutional flexibility
Cross-government coordination	Integrate decisions across ministries and agencies	Faster and more coherent crisis response
Strategic intelligence	Support evidence-informed decision-making	Improved governance quality under uncertainty
Digital and cyber governance	Strengthen digital infrastructure, cybersecurity, and oversight of technological dependencies	Enhanced digital security and operational continuity
International cooperation	Coordinate with regional and global aviation institutions	Greater collective resilience and regulatory consistency
Organizational learning	Capture lessons from previous disruptions	Continuous institutional improvement

Source: *Developed by the author.*

Table 4 demonstrates that Strategic Aviation Governance is not defined by a single institutional reform but by a complementary set of seven governance capabilities that reinforce one another. Collectively, these capabilities enable national aviation systems to move beyond reactive administration toward proactive governance that strengthens resilience before crises emerge. They also provide the conceptual foundation for the **Strategic Aviation Governance Framework (SAGF)**, presented in the next section, where these governance capabilities are integrated into a comprehensive model for resilient national aviation systems operating under persistent geopolitical uncertainty.

5. RESULTS: STRATEGIC AVIATION GOVERNANCE FRAMEWORK

The preceding analysis demonstrated that existing aviation governance models provide valuable guidance for regulatory oversight, operational safety, and crisis response but remain insufficient for managing persistent geopolitical uncertainty. Building on the identified theoretical and conceptual gaps, this section introduces the **Strategic Aviation Governance Framework (SAGF)**. Rather than replacing existing governance arrangements, the framework extends them by integrating strategic governance capabilities that enable national civil aviation systems to anticipate, adapt to, and manage increasingly complex geopolitical challenges. Accordingly, the framework represents the principal theoretical contribution of this study.

5.1. Framework Development

The **Strategic Aviation Governance Framework (SAGF)** was developed by integrating five complementary bodies of knowledge: **civil aviation governance, strategic governance, public administration, organizational resilience, and international political economy**. Rather than relying on a single theoretical perspective, it synthesizes concepts that consistently emerged across these disciplines as essential for strengthening institutional resilience under persistent uncertainty.

This integrative perspective recognizes that contemporary civil aviation governance cannot be explained through regulatory theory alone but requires an understanding of how governments develop adaptive institutional capabilities to anticipate, coordinate, and respond to systemic risks that transcend traditional sectoral boundaries [11,16].

The framework is founded on three interrelated assumptions. **First**, geopolitical uncertainty is a persistent characteristic of the contemporary international system rather than an exceptional source of disruption; consequently, governance arrangements should be designed to operate effectively under continuous uncertainty.

Second, resilience is conceptualized as an institutional capability generated through governance rather than merely an operational outcome achieved after crises occur.

Third, resilient national civil aviation systems depend on the interaction of seven mutually reinforcing governance capabilities: strategic foresight, strategic intelligence, adaptive policymaking, cross-government coordination, digital and cyber governance, international cooperation, and organizational learning. Individually these capabilities strengthen specific governance functions, while collectively they establish the institutional capacity required to manage complex geopolitical challenges [9,10].

Building on these assumptions, the **Strategic Aviation Governance Framework** conceptualizes national civil aviation resilience as the outcome of mutually reinforcing governance capabilities operating across strategic, institutional, operational, technological, and international dimensions.

The framework shifts attention from managing individual geopolitical risks toward strengthening the institutional capabilities through which governments anticipate emerging threats, coordinate cross-government responses, support adaptive decision-making, and sustain resilient national civil aviation systems.

In doing so, it provides an integrated governance architecture linking strategic governance with the practical requirements of contemporary civil aviation.

To illustrate the proposed framework, **Figure 2** presents the relationships among its core governance capabilities. It demonstrates that national civil aviation resilience is achieved through the interaction of complementary governance capabilities operating within a dynamic geopolitical environment.

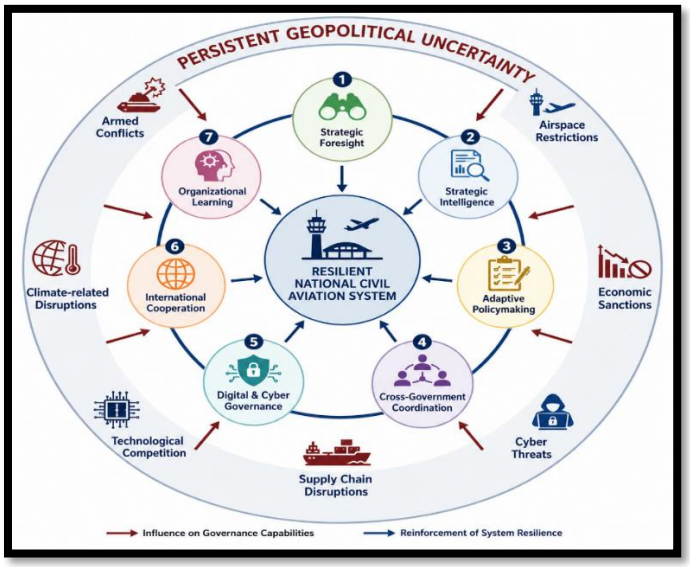

Figure 2. Strategic Aviation Governance Framework (SAGF)

Source: *Developed by the author.*

Figure 2 demonstrates that resilience should not be viewed as a single organizational capability but as the cumulative outcome of interacting governance processes. Strategic foresight and strategic intelligence support anticipation and situational awareness; adaptive policymaking and cross-government coordination facilitate institutional responses; digital and cyber governance supports technological security and operational continuity; international cooperation strengthens collective responses; and organizational learning enables continuous institutional improvement. These capabilities are mutually reinforcing, and their effectiveness depends on institutional integration. Consequently, strengthening a single governance dimension is unlikely to generate sustainable resilience without coordinated institutional action and strategic leadership.

5.2. Core Governance Capabilities

The Strategic Aviation Governance Framework comprises seven governance capabilities that collectively strengthen the resilience of national civil aviation systems. These capabilities should not be interpreted as sequential stages or isolated institutional functions. Rather, they represent mutually reinforcing governance capacities that enable governments to anticipate geopolitical developments, coordinate policy responses, sustain operational continuity, and continuously improve institutional performance. While each capability performs a distinct governance function, their effectiveness depends upon their integration within a coherent strategic governance architecture.

To clarify the analytical structure of the proposed framework, Table 5 summarizes the seven governance capabilities, their principal functions, and their expected contribution to resilient national aviation systems.

Table 5. Core Dimensions of the Strategic Aviation Governance Framework

Governance Capability	Primary Function	Strategic Contribution
Strategic Foresight	Identify emerging geopolitical trends	Early preparedness
Strategic Intelligence	Support evidence-based decisions	Improved situational awareness
Adaptive Policymaking	Adjust governance arrangements	Institutional flexibility
Cross-Government Coordination	Integrate national decision-making	Policy coherence
Digital and Cyber Governance	Protect digital aviation infrastructure	Operational continuity
International Cooperation	Strengthen regional and global coordination	Collective resilience
Organizational Learning	Institutionalize lessons learned	Continuous governance improvement

Source: *Developed by the author.*

Table 5 demonstrates that the proposed framework extends beyond traditional regulatory functions by emphasizing governance capabilities that enable institutions to operate effectively under prolonged uncertainty. Together, these dimensions provide a comprehensive architecture through which governments can strengthen strategic preparedness while maintaining the continuity, safety, and resilience of national civil aviation systems. The following subsection examines how this governance capabilities interact dynamically to produce resilient aviation governance rather than functioning as independent institutional components.

5.3. Framework Dynamics: An Integrated Governance System

The **Strategic Aviation Governance Framework (SAGF)** should be understood not as a collection of independent governance functions but as an integrated institutional system in which each capability reinforces the others. The resilience of national civil aviation systems depends on the continuous interaction of governance capabilities that anticipate geopolitical developments, coordinate institutional responses, sustain operational continuity, and promote organizational learning. This systems perspective reflects the interconnected nature of contemporary geopolitical risks, where isolated institutional interventions rarely provide sustainable resilience [11,19].

At the strategic level, **strategic foresight** and **strategic intelligence** constitute the framework's principal anticipatory capabilities. Strategic foresight identifies emerging geopolitical trends through horizon scanning, scenario planning, and long-term environmental assessment, whereas strategic intelligence transforms diverse information into actionable knowledge for evidence-informed policymaking. Together, these capabilities reduce uncertainty by enabling governments to identify vulnerabilities before they become operational crises and to prepare adaptive policy responses [10].

The knowledge generated through these capabilities informs **adaptive policymaking**, the framework's central decision-making mechanism. Adaptive policymaking assumes that governance arrangements should evolve continuously in response to changing geopolitical conditions rather than remain fixed after regulatory reforms. This requires flexible policy instruments, periodic institutional review, and decision-making processes capable of responding rapidly to emerging strategic realities. Adaptation therefore becomes a permanent characteristic of resilient governance rather than a temporary reaction to crisis [21].

Effective implementation depends on **cross-government coordination**. Civil aviation increasingly intersects with national security, foreign affairs, customs administration, digital infrastructure, trade, intelligence, and emergency management. Strengthening resilience therefore requires institutional arrangements that facilitate information sharing, coordinated decision-making, and policy coherence across

multiple governmental organizations. Such coordination reduces institutional fragmentation and enhances governments' capacity to manage disruptions that extend beyond the aviation sector [8,9].

Digital and cyber governance reinforces these interactions by providing the technological foundation for situational awareness, secure information exchange, operational monitoring, and critical infrastructure protection. As aviation systems become increasingly digitalized, cybersecurity, data governance, and digital resilience become strategic governance priorities rather than purely technical concerns. Digital capabilities also enhance strategic intelligence through advanced analytics, integrated data management, and evidence-informed decision support [5,20].

The framework further recognizes the importance of **international cooperation**. Participation in international organizations, regional partnerships, bilateral agreements, and collaborative contingency planning strengthens resilience through information exchange, regulatory harmonization, and coordinated responses to transboundary disruptions. Such cooperation reinforces national governance while contributing to the resilience of the wider international aviation system [1,2].

These governance capabilities are continuously reinforced through **organizational learning**, which serves as the framework's improvement mechanism. Lessons derived from operational disruptions, simulation exercises, policy implementation, geopolitical developments, and international experience should be systematically incorporated into governance processes. Organizational learning closes the governance cycle by ensuring that accumulated experience continuously informs future foresight, intelligence, policymaking, coordination, and international engagement. Consequently, the **Strategic Aviation Governance Framework** operates as an adaptive governance system characterized by continuous feedback, institutional learning, and strategic renewal rather than static administrative control.

5.4. Operationalizing the Strategic Aviation Governance Framework

The practical value of the **Strategic Aviation Governance Framework (SAGF)** extends beyond its theoretical contribution by providing a governance architecture to support institutional reform in national civil aviation systems. Rather than functioning as a prescriptive checklist, the framework offers a flexible model through which governments and civil aviation authorities can strengthen preparedness, improve strategic decision-making, and enhance resilience under persistent geopolitical uncertainty. Its implementation requires a gradual transition from fragmented institutional arrangements toward integrated governance systems combining all seven capabilities: strategic foresight, strategic intelligence, adaptive policymaking, cross-government coordination, digital and cyber governance, international cooperation, and organizational learning.

Implementation should begin with a comprehensive **institutional capability assessment**. Governments should evaluate existing aviation governance arrangements to identify strengths, capability gaps, and weaknesses in interagency coordination. Assessments should extend beyond regulatory compliance to determine whether governance systems possess adequate strategic foresight, intelligence capabilities, adaptive policymaking mechanisms, and cross-sector collaboration to manage evolving geopolitical risks effectively. This enables policymakers to prioritize governance reforms according to long-term national resilience objectives rather than operational performance alone [10].

The framework also emphasizes a **whole-of-government approach**. Because geopolitical disruptions simultaneously affect transportation, national security, foreign affairs, finance, digital infrastructure, customs, and emergency management, national aviation authorities should establish permanent coordination mechanisms across these institutions. Institutionalizing collaboration before crises emerge improves policy coherence, accelerates strategic decision-making, and reduces fragmentation during complex emergencies [9,11].

Digital transformation represents another implementation priority. Civil aviation authorities should integrate advanced analytics, artificial intelligence, predictive decision-support systems, and secure digital

platforms into governance processes to strengthen strategic monitoring, risk assessment, and institutional coordination. Digital modernization should also incorporate robust cybersecurity strategies, data governance standards, and mechanisms that ensure transparency and accountability in technology-supported decision-making. Digital transformation should therefore strengthen governance capability rather than simply automate existing administrative procedures [5,13].

The framework further highlights the importance of **international cooperation**. Because civil aviation operates within an interconnected global system, national resilience increasingly depends on collaboration with international organizations, regional aviation bodies, and bilateral partners. Participation in information-sharing initiatives, joint contingency planning, collaborative training programmes, and harmonized regulatory activities strengthens preparedness while contributing to the resilience of the wider international aviation network [1,2].

Successful implementation ultimately depends on continuous evaluation and organizational learning. Governance capabilities should be reviewed through performance indicators assessing institutional adaptability, coordination effectiveness, strategic preparedness, digital resilience, and international engagement. Lessons from operational disruptions, simulation exercises, policy implementation, and geopolitical developments should be systematically incorporated into governance reforms. Consequently, the Strategic Aviation Governance Framework functions as a dynamic governance architecture capable of evolving alongside changes in the international environment while maintaining long-term institutional resilience.

To support practical application, Table 6 translates the framework into key implementation priorities. Rather than prescribing uniform institutional arrangements, it identifies strategic actions that governments and civil aviation authorities can adapt to their governance structures, available resources, and geopolitical context.

Table 6. Implementation Roadmap for the Strategic Aviation Governance Framework

Governance Capability	Priority Actions	Lead Institutions	Expected Outcomes
Strategic Foresight	Conduct horizon scanning, geopolitical monitoring, and scenario planning	Civil Aviation Authority, National Security Council	Improved preparedness and early warning
Strategic Intelligence	Develop integrated intelligence and risk analysis platforms	Aviation Authority, Intelligence Agencies	Better evidence-informed decisions
Adaptive Policymaking	Establish periodic policy reviews and flexible regulatory mechanisms	Ministry of Transport, Civil Aviation Authority	Faster institutional adaptation
Cross-Government Coordination	Create permanent interagency coordination committees	Prime Minister's Office, Relevant Ministries	Greater policy coherence and crisis coordination
Digital and Cyber Governance	Strengthen cybersecurity, AI governance, and digital infrastructure	Digital Transformation Ministry, Cybersecurity Agencies	Enhanced operational continuity and cyber resilience
International Cooperation	Expand participation in ICAO initiatives, regional agreements, and joint exercises	Civil Aviation Authority, Ministry of Foreign Affairs	Stronger international coordination and collective resilience

Organizational Learning	Institutionalize post-event reviews, simulation exercises, and knowledge management	Civil Aviation Authority, National Training Institutes	Continuous governance improvement

Source: *Developed by the author.*

Table 6 demonstrates that the proposed framework extends beyond conceptual analysis by translating governance capabilities into practical priorities for institutional reform. Although implementation will vary across national contexts, the underlying capabilities remain broadly applicable because they address common systemic challenges confronting contemporary civil aviation systems.

5.5. Illustrative Case Analysis: Applying the SAGF to Civil Aviation Disruptions

To demonstrate the practical relevance of the SAGF, this subsection considers three illustrative cases involving different sources of disruption to civil aviation governance. The cases are not intended to constitute a representative empirical sample or to establish causal relationships. Instead, they provide documentary illustrations of how the framework's governance capabilities can help interpret institutional challenges and identify areas for improvement.

The first case concerns the Russia–Ukraine conflict and its implications for European aviation. The conflict resulted in airspace restrictions, route adjustments, and heightened safety and coordination requirements. EASA issued conflict-zone guidance, while EUROCONTROL documented the effects of airspace closures on European aviation networks [22,23]. This case illustrates the importance of strategic foresight and intelligence in monitoring geopolitical developments, adaptive policymaking in adjusting operational and regulatory arrangements, and international cooperation in sharing safety information and coordinating responses. It also highlights the need for organizational learning as aviation authorities incorporate lessons from prolonged geopolitical disruption into contingency planning.

The second case concerns the 2017 Gulf diplomatic crisis, which involved restrictions affecting Qatar-registered aircraft and raised complex questions about airspace access, international aviation rules, and institutional dispute resolution. The proceedings before the International Court of Justice in 2020 illustrate the role of international legal and institutional mechanisms in addressing disputes arising from restrictions affecting civil aviation [24]. Importantly, the Court's judgment concerned the jurisdiction of the ICAO Council rather than providing a comprehensive determination of the legality of the airspace restrictions. Nevertheless, the case highlights the importance of international cooperation, strategic intelligence, adaptive policymaking, and cross-government coordination when geopolitical tensions disrupt aviation connectivity and regulatory relationships.

The third case concerns the August 2023 technical failure affecting the UK National Air Traffic Services flight-planning system. The incident disrupted flight operations and required operational recovery and subsequent institutional examination. The UK Civil Aviation Authority's independent review documented the technical and organizational issues associated with the incident [25]. Although this event was not primarily geopolitical, it illustrates the wider importance of digital and cyber governance, cross-institutional coordination, operational continuity, and organizational learning. Its inclusion demonstrates that the SAGF can also help interpret technological and institutional vulnerabilities that may compound the effects of geopolitical uncertainty.

Taken together, these cases illustrate that civil aviation resilience requires more than sector-specific safety regulation or reactive crisis management. Different disruptions place different demands on governance institutions, but each highlights the value of integrating anticipatory, adaptive, coordinating, technological, international, and learning capabilities. Table 7 summarizes the principal governance implications of the three cases.

Table 7. Illustrative Civil Aviation Cases and Their Governance Implications

Illustrative Case	Principal Governance Challenge	Relevant SAGF Capabilities	Main Governance Implication
Russia–Ukraine conflict and European airspace restrictions	Geopolitical disruption, airspace restrictions, and safety coordination	Strategic Foresight; Strategic Intelligence; Adaptive Policymaking; International Cooperation; Organizational Learning	Strengthen geopolitical monitoring, contingency planning, and international information-sharing
2017 Gulf diplomatic crisis	Airspace access restrictions and geopolitical fragmentation	Strategic Intelligence; Adaptive Policymaking; Cross-Government Coordination; International Cooperation	Integrate foreign policy, aviation regulation, and international legal mechanisms
August 2023 UK NATS system failure	Digital-system disruption and operational continuity	Digital and Cyber Governance; Cross-Government Coordination; Organizational Learning	Improve technological resilience, incident response, and post-event institutional review

***Source**: Developed by the author based on EASA (2022), EUROCONTROL (2022), International Court of Justice (2020), and UK Civil Aviation Authority (2024).*

The cases provide illustrative support for the analytical relevance of the SAGF, but they do not constitute empirical validation of the framework. Such validation would require systematic comparative research, access to institutional performance data, and assessment across a wider range of national civil aviation systems.

5.6. Proposed Evaluation Indicators for the SAGF

For the framework to support practical institutional assessment, its seven capabilities require observable evaluation criteria. The indicators proposed in Table 8 are intended as preliminary assessment measures that can guide institutional reviews, identify governance gaps, and support comparisons over time. They are not presented as validated measurement scales or as universally applicable performance standards. Their selection and weighting should reflect national institutional arrangements, available data, and the specific geopolitical environment.

Table 8. Proposed Evaluation Indicators for the Strategic Aviation Governance Framework

Governance Capability	Illustrative Evaluation Indicators
Strategic Foresight	Existence of geopolitical horizon-scanning processes; frequency of scenario-planning exercises; integration of geopolitical risk assessments into aviation strategies
Strategic Intelligence	Availability of integrated risk-information systems; frequency of intelligence-sharing arrangements; timeliness of strategic risk assessments
Adaptive Policymaking	Frequency of policy reviews; existence of flexible contingency procedures; documented adjustment of policies in response to emerging risks
Cross-Government Coordination	Existence of permanent interagency mechanisms; frequency of joint exercises and coordination meetings; evidence of information-sharing across relevant ministries
Digital and Cyber Governance	Existence of cybersecurity policies and incident-response arrangements; frequency of digital resilience assessments; continuity of critical digital services

International Cooperation	Participation in international and regional aviation coordination mechanisms; frequency of joint exercises and information exchanges; implementation of relevant international agreements and guidance
Organizational Learning	Existence of formal post-event reviews; documentation and implementation of lessons learned; frequency of training and simulation exercises

Source: *Developed by the author.*

For practical assessment, these indicators can be examined using a five-level institutional maturity scale:

1. **Level 1 – Initial:** Governance practices are largely informal, fragmented, or reactive.
2. **Level 2 – Developing:** Basic policies and procedures exist, but implementation remains inconsistent.
3. **Level 3 – Established:** Formal governance arrangements are implemented across relevant institutional units.
4. **Level 4 – Integrated:** Governance capabilities are coordinated across institutions and incorporated into strategic decision-making.
5. **Level 5 – Adaptive:** Governance arrangements are regularly evaluated, improved, and adjusted in response to changing geopolitical and operational conditions.

The proposed maturity scale offers a practical structure for organizing institutional assessments rather than a validated scoring instrument. Future research should examine the reliability, construct validity, and cross-national comparability of these indicators through expert assessment, comparative case studies, and empirical investigation.

Overall, the proposed evaluation approach connects the conceptual architecture of the SAGF with observable institutional practices. It provides a preliminary basis for identifying capability gaps and monitoring governance development without assuming that all national civil aviation systems should adopt identical institutional structures or performance thresholds.

6. DISCUSSION AND POLICY IMPLICATIONS

The Strategic Aviation Governance Framework is intended not only as a conceptual contribution but also as a practical guide for strengthening the resilience of national civil aviation systems. By integrating strategic governance capabilities with aviation policy, the framework provides insights for governments, aviation authorities, international organizations, and industry stakeholders seeking to enhance institutional preparedness in an increasingly uncertain geopolitical environment. The framework also demonstrates how the interaction of strategic foresight, strategic intelligence, adaptive policymaking, cross-government coordination, digital and cyber governance, international cooperation, and organizational learning can strengthen institutional preparedness and support more resilient aviation systems. This section discusses the principal governance and policy implications arising from the proposed framework.

6.1 Implications for National Governments

The framework underscores the need for governments to reconsider civil aviation as a strategic national capability rather than solely a transportation sector. Increasing geopolitical uncertainty requires aviation governance to become more closely integrated with national security strategies, economic resilience policies, digital transformation initiatives, and critical infrastructure planning. This shift calls for governance arrangements that strengthen interministerial coordination, improve strategic intelligence, and institutionalize long-term foresight within aviation policymaking. It also requires governments to establish mechanisms for adaptive policymaking and organizational learning so that institutional responses can evolve as geopolitical conditions and operational vulnerabilities change. Such an approach enables governments to anticipate

emerging geopolitical risks while maintaining continuity in aviation operations and safeguarding national connectivity.

6.2 Implications for Civil Aviation Authorities

For civil aviation authorities, the framework highlights the importance of expanding governance responsibilities beyond regulatory oversight. While safety, security, and compliance remain fundamental, aviation authorities should also develop institutional capabilities in strategic risk assessment, scenario planning, data-driven decision-making, and cross-sector collaboration. Particular attention should be given to digital and cyber governance, including the protection of critical aviation infrastructure, secure information exchange, and the continuity of essential digital services. These capabilities support more proactive governance by enabling authorities to identify vulnerabilities before they develop into operational crises. Periodic governance capability assessments may also help aviation authorities evaluate institutional readiness and prioritize capacity-building initiatives. The evaluation indicators proposed in Section 5.6 provide a preliminary basis for conducting such assessments, although their wider application requires further validation.

6.3 Implications for International Aviation Cooperation

The framework also reinforces the importance of international cooperation in strengthening aviation resilience. Contemporary geopolitical disruptions frequently transcend national boundaries, making collaborative governance increasingly essential. International organizations, regional aviation bodies, and bilateral partnerships play a critical role in facilitating information sharing, regulatory coordination, joint contingency planning, and the dissemination of best practices. Strengthening these cooperative mechanisms can improve collective preparedness while reducing the fragmentation that often characterizes responses to transnational aviation disruptions. The illustrative cases discussed in Section 5.5, particularly the consequences of the Russia–Ukraine conflict and the Gulf diplomatic crisis, demonstrate how geopolitical developments can affect airspace access, aviation connectivity, and international coordination. They also underline the importance of maintaining institutional and legal channels for cooperation even when political relations deteriorate.

6.4 Implications for Strategic Governance Research

Beyond aviation policy, the proposed framework contributes to broader discussions within strategic governance and public administration. It demonstrates how governance capabilities can serve as the foundation for institutional resilience under conditions of persistent uncertainty. In doing so, the framework extends governance scholarship by integrating concepts from civil aviation governance, strategic governance, public administration, organizational resilience, and international political economy into a single analytical perspective. This interdisciplinary approach may also prove valuable for examining governance challenges in other sectors of critical national infrastructure, including maritime transport, energy systems, and digital infrastructure.

The framework also provides opportunities for future empirical research. Its seven governance capabilities and proposed evaluation indicators offer a basis for comparative institutional assessments across countries and aviation systems. However, the relationships identified in the SAGF remain conceptual propositions rather than empirically established causal relationships. Further research is therefore needed to examine how institutional context, governance capacity, and geopolitical exposure influence the effectiveness of individual capabilities and their combined contribution to resilience.

To summarize the practical contribution of the proposed framework, Table 9 presents its principal governance implications for key stakeholder groups. The table illustrates how the Strategic Aviation Governance Framework can inform institutional reform, strategic planning, and policy development across different levels of aviation governance.

Table 9. Governance and Policy Implications of the Strategic Aviation Governance Framework

Stakeholder	Strategic Priority	Expected Governance Outcome
National Governments	Integrate aviation into national resilience and security strategies	Improved strategic preparedness
Civil Aviation Authorities	Strengthen foresight, intelligence, and adaptive governance capabilities	More resilient aviation governance
Airports and Air Navigation Service Providers	Enhance operational coordination and digital resilience	Greater continuity during disruptions
Airlines	Align business continuity planning with national governance priorities	Improved organizational resilience
International Organizations (e.g., ICAO)	Expand collaborative governance and information-sharing mechanisms	Stronger international coordination
Regional Aviation Bodies	Promote joint contingency planning and harmonized policy responses	Enhanced regional resilience

Source: *Developed by the author.*

Table 9 demonstrates that the proposed framework generates implications extending beyond regulatory reform. It provides a governance-oriented perspective that encourages stakeholders to strengthen strategic capabilities, institutional collaboration, and adaptive policymaking while maintaining the core principles of aviation safety and operational excellence. By connecting national institutional reform with international cooperation and continuous organizational learning, the framework offers a practical foundation for improving governance at both the national and international levels.

7. FUTURE RESEARCH AGENDA

The Strategic Aviation Governance Framework proposed in this study provides a conceptual foundation for understanding how national civil aviation systems can strengthen resilience under conditions of persistent geopolitical uncertainty. As with any conceptual framework, its value ultimately depends on continued theoretical refinement and empirical validation. This section outlines key directions for future research that can expand, test, and further develop the framework across different institutional and geopolitical contexts.

Future research should first focus on the **empirical validation** of the Strategic Aviation Governance Framework. While the framework integrates established concepts from civil aviation governance, strategic governance, public administration, organizational resilience, and international political economy, its seven governance capabilities and proposed relationships require systematic examination through qualitative and quantitative research. Comparative case studies involving different national aviation systems could explore how variations in institutional capacity, governance structures, and geopolitical exposure influence the implementation and effectiveness of the proposed framework. The illustrative cases presented in this study provide an initial basis for identifying relevant governance challenges, but they do not constitute empirical validation. Such studies would strengthen the framework's explanatory power while identifying context-specific adaptations.

A second research priority concerns **the development of measurement instruments** for Strategic Aviation Governance. Future studies could operationalize the framework by constructing multidimensional indicators that assess all seven governance capabilities: strategic foresight, strategic intelligence, adaptive policymaking, cross-government coordination, digital and cyber governance, international cooperation, and organizational learning. The preliminary indicators and five-level institutional maturity scale proposed in Section 5.6 offer an initial foundation for this work. However, further research is needed to assess their

reliability, construct validity, and applicability across different national aviation systems. The development of validated measurement scales would facilitate benchmarking across countries, enable longitudinal analyses of governance performance, and support evidence-based policy evaluation.

Further research should also examine **the influence of emerging technologies** on aviation governance. Artificial intelligence, digital twins, predictive analytics, blockchain, and advanced cybersecurity systems are rapidly transforming aviation operations and public-sector decision-making. Investigating how these technologies interact with governance capabilities could improve understanding of digital resilience and identify new mechanisms for strengthening institutional preparedness under geopolitical uncertainty. Such research would also contribute to broader discussions concerning digital governance and the responsible integration of intelligent technologies into public administration. Particular attention could be directed toward the relationship between technological innovation, institutional accountability, cybersecurity, and the strategic use of data in aviation policy decisions.

Another promising avenue involves **extending the framework to different institutional and geographical contexts.** Although the present study focuses on national civil aviation systems, the underlying governance principles may also be applicable to regional aviation organizations, multinational governance arrangements, and other forms of critical infrastructure. Comparative studies across developed and developing economies, as well as regions experiencing different geopolitical dynamics, would help determine the framework's generalizability while identifying governance practices shaped by varying institutional environments. Such comparisons could also examine whether the relative importance of the seven capabilities varies according to national administrative capacity, regulatory maturity, technological development, and exposure to geopolitical risks.

Finally, future research should investigate the interdependencies between aviation governance and other strategic sectors, including maritime transport, energy systems, telecommunications, logistics, and border management. Geopolitical disruptions increasingly affect multiple sectors simultaneously, suggesting that resilience depends on coordinated governance extending beyond individual policy domains. Exploring these cross-sectoral relationships could contribute to the development of more integrated governance models capable of strengthening national resilience within increasingly interconnected strategic environments. This direction would also help determine whether the SAGF can be adapted into a broader strategic governance framework for critical national infrastructure.

Collectively, these research priorities provide a roadmap for advancing scholarship on strategic aviation governance. By encouraging empirical testing, methodological innovation, comparative analysis, and interdisciplinary collaboration, future studies can refine the Strategic Aviation Governance Framework while expanding its contribution to governance theory, aviation policy, and resilience research. Ultimately, systematic empirical investigation will determine the extent to which the proposed framework can explain variations in institutional resilience and provide a reliable basis for improving governance practices under persistent geopolitical uncertainty.

8. CONCLUSION

Civil aviation has entered an era in which geopolitical uncertainty is no longer an exceptional disruption but a persistent condition shaping the governance of national aviation systems. The increasing convergence of geopolitical rivalry, economic fragmentation, technological competition, cyber threats, supply chain vulnerabilities, and climate-related disruptions has fundamentally altered the environment within which aviation institutions operate. While existing governance models have made substantial contributions to aviation safety, security, and regulatory harmonization, they remain largely oriented toward operational and regulatory challenges rather than the broader strategic uncertainties characterizing the contemporary international system. This transformation highlights the need to reconsider how civil aviation is governed

and to develop governance approaches capable of strengthening institutional resilience under conditions of continuous change.

Responding to this challenge, the present study developed the **Strategic Aviation Governance Framework (SAGF)** as an integrated conceptual framework for enhancing the resilience of national civil aviation systems. Drawing upon insights from five complementary knowledge domains: civil aviation governance, strategic governance, public administration, organizational resilience, and international political economy, the framework proposes that resilient aviation systems depend upon the interaction of seven complementary governance capabilities: strategic foresight, strategic intelligence, adaptive policymaking, cross-government coordination, digital and cyber governance, international cooperation, and organizational learning. Rather than viewing resilience as the outcome of isolated operational measures, the framework conceptualizes resilience as an institutional capability generated through continuous governance adaptation, strategic coordination, and organizational learning.

The study makes **five principal contributions** to the existing literature. **First**, it advances governance theory by repositioning civil aviation governance from a predominantly regulatory function to a strategic governance capability capable of responding to persistent geopolitical uncertainty. **Second**, it contributes conceptually by introducing the Strategic Aviation Governance Framework (SAGF), which integrates previously fragmented perspectives into a coherent governance architecture for resilient national aviation systems. **Third**, it contributes to public policy by identifying governance capabilities that can guide institutional reform, interagency coordination, strategic planning, and international cooperation in the aviation sector. **Fourth**, it provides illustrative case analyses demonstrating how the framework can be applied to different civil aviation disruptions and the governance challenges they generate. **Fifth**, it proposes preliminary evaluation indicators and an institutional maturity scale to support future assessments of strategic aviation governance capabilities. Together, these contributions provide a foundation for further theoretical development and practical application.

Like all conceptual research, this study has limitations. The proposed framework has been developed through theoretical synthesis and illustrative case analysis rather than systematic empirical testing. Consequently, the relationships among its governance capabilities and their influence on aviation resilience should be examined through future qualitative, quantitative, and comparative research. Furthermore, the proposed evaluation indicators and maturity scale represent preliminary assessment tools whose reliability, construct validity, and cross-national applicability have not yet been established. Empirical validation across different national and regional aviation systems will help refine the framework, identify contextual variations, and strengthen its practical applicability.

Despite these limitations, the Strategic Aviation Governance Framework provides a timely response to the evolving governance challenges confronting civil aviation. As geopolitical uncertainty continues to reshape international aviation, strengthening resilience will increasingly depend not only on technological advancement or regulatory compliance but also on the capacity of governance systems to anticipate change, coordinate across institutional boundaries, and adapt continuously to emerging strategic realities. In this respect, the framework offers a foundation for future scholarship and policymaking while encouraging a broader transition toward strategic govern Author Contributions: [List each author's contributions item by item using the CRediT taxonomy; for a single author, write "The author"; for multiple authors, write "All authors have read and agreed to the published version of the manuscript."]

Author Contributions: The author was responsible for conceptualization, methodology, investigation, literature review, framework development, visualization, writing; original draft, and writing; review and editing. The author approved the final version of the manuscript.

Conflicts of Interest: The author declares no conflicts of interest that could have influenced the research or publication of this manuscript.

Funding: This research received no external funding.

Declaration of Generative AI and AI-assisted Technologies: ChatGPT (OpenAI; accessed on 9 November 2026) was used to assist with language editing, improving clarity, and refining the manuscript's presentation. The author reviewed and revised all AI-assisted content and takes full responsibility for the accuracy, originality, and integrity of the final manuscript.

Data Availability Statement: No new datasets were generated or analyzed during this conceptual study. Therefore, data sharing is not applicable.

REFERENCES

[1] International Civil Aviation Organization. (2024). *Annual report 2024: The world of air transport in 2024*. https://www.icao.int/fr/about-icao/AnnualReport2024/world-air-transport-2024
[2] International Air Transport Association. (2025). *World air transport statistics 2024*. https://www.iata.org/en/pressroom/2025-releases/2025-08-04-01/
[3] World Economic Forum. (2025). *The global risks report 2025*. https://www.weforum.org/publications/global-risks-report-2025/
[4] Graham, A. (2023). *Managing airports: An international perspective* (6th ed.). Routledge.
[5] European Union Aviation Safety Agency. (2024). *European plan for aviation safety (EPAS) 2024–2028*. https://www.easa.europa.eu/en/document-library/general-publications/european-plan-aviation-safety-epas-2024
[6] Farrell, H., & Newman, A. L. (2019). Weaponized interdependence: How global economic networks shape state coercion. *International Security, 44*(1), 42–79. https://doi.org/10.1162/isec_a_00351
[7] Farag, M. I. H. (2026). From primacy to fragmented multipolarity: Systemic change through power-conversion channels. *Political Issues, 84*, 130–156. https://doi.org/10.58298/842026810
[8] Bryson, J. M., Crosby, B. C., & Bloomberg, L. (2014). Public value governance: Moving beyond traditional public administration and the new public management. *Public Administration Review, 74*(4), 445–456. https://doi.org/10.1111/puar.12238
[9] Christensen, T., Lægreid, P., & Rykkja, L. H. (2016). Organizing for crisis management: Building governance capacity and legitimacy. *Public Administration Review, 76*(6), 887–897. https://doi.org/10.1111/puar.12558
[10] Organisation for Economic Co-operation and Development. (2023). *Foresight for better policies: Building effective governance in the face of uncertain futures*. OECD Publishing.
[11] Ansell, C., & Torfing, J. (2021). *Public governance as co-creation: A strategy for revitalizing the public sector and rejuvenating democracy*. Cambridge University Press. https://doi.org/10.1017/9781108765381
[12] Kattel, R., & Mazzucato, M. (2018). Mission-oriented innovation policy and dynamic capabilities in the public sector. *Industrial and Corporate Change, 27*(5), 787–801. https://doi.org/10.1093/icc/dty032
[13] Farag, M. I. H. (2026). Artificial intelligence and strategic decision-making for sustainable governance. *Knowledge and Decision Systems with Applications, 2*, 447–468. https://doi.org/10.59543/aspp4925
[14] Dempsey, P. S. (2017). *Public international air law* (2nd ed.). William S. Hein & Co.
[15] Comfort, L. K., Boin, A., & Demchak, C. C. (Eds.). (2010). *Designing resilience: Preparing for extreme events*. University of Pittsburgh Press.
[16] Jaakkola, E. (2020). Designing conceptual articles: Four approaches. *AMS Review, 10*(1–2), 18–26. https://doi.org/10.1007/s13162-020-00161-0
[17] Snyder, H. (2019). Literature review as a research methodology: An overview and guidelines. *Journal of Business Research, 104*, 333–339. https://doi.org/10.1016/j.jbusres.2019.07.039
[18] Torraco, R. J. (2016). Writing integrative literature reviews: Using the past and present to explore the future. *Human Resource Development Review, 15*(4), 404–428. https://doi.org/10.1177/1534484316671606

[19] Peters, B. G. (2021). Governing in a time of global crises: The good, the bad, and the merely normal. *Global Public Policy and Governance, 1*(1), 4–19. https://doi.org/10.1007/s43508-021-00006-x
[20] Klievink, B., Romijn, B.-J., Cunningham, S., & De Bruijn, H. (2017). Big data in the public sector: Uncertainties and readiness. *Information Systems Frontiers, 19*, 267–283. https://doi.org/10.1007/s10796-016-9686-2
[21] Walker, W. E., Haasnoot, M., & Kwakkel, J. H. (2013). Adapt or perish: A review of planning approaches for adaptation under deep uncertainty. *Sustainability, 5*(3), 955–979. https://doi.org/10.3390/su5030955
[22] European Union Aviation Safety Agency. (2022). *EASA updates Conflict Zone Information Bulletin with respect to Ukraine*. https://www.easa.europa.eu/en/newsroom-and-events/news/easa-updates-conflict-zone-information-bulletin-respect-ukraine
[23] EUROCONTROL. (2022). *How airspace closures triggered by the Russian war against Ukraine are impacting European aviation*. https://www.eurocontrol.int/event/how-airspace-closures-triggered-russian-war-against-ukraine-are-impacting-european-aviation
[24] International Court of Justice. (2020). *Appeal relating to the jurisdiction of the ICAO Council under Article 84 of the Convention on International Civil Aviation (Bahrain, Egypt, Saudi Arabia and United Arab Emirates v. Qatar), judgment*. https://www.icj-cij.org/case/173/judgments
[25] UK Civil Aviation Authority. (2024). *CAP2993: Independent review of NATS (En Route) Plc's flight planning system failure on 28 August 2023—Final report*. https://www.caa.co.uk/data-and-publications/publications/documents/content/cap2993/